

# Patient report

Bio-Rad                      DATE: 09/27/2019  
D-10                         TIME: 02:50 PM  
S/N: #DJ4I016123        Software version: 4.30-2  
Sample ID:                 10578640  
Injection date             09/27/2019 01:55 PM  
Injection #: 13             Method: HbA1c  
Rack #: ---                 Rack position: 8

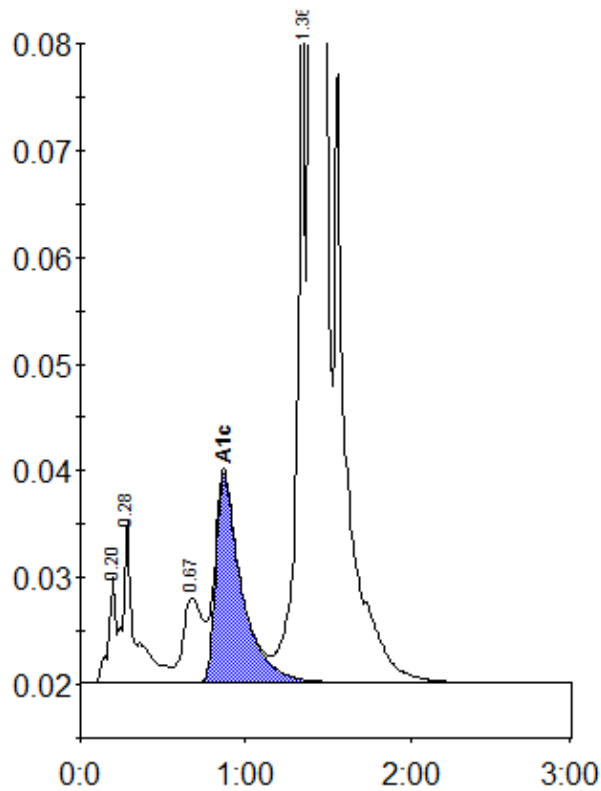

Peak table - ID: 10578640

Peak	R.time	Height	Area	Area %
A1a	0.20	10030	31360	0.7
A1b	0.28	15341	78577	1.8
LA1c/CHb-1	0.67	7982	65891	1.5
A1c	0.87	19529	213495	6.5
P3	1.36	63750	237525	5.5
A0	1.40	1089429	3688101	85.5
Total Area:		4314948		

Concentration:	%
A1c	6.5